HARSHINI U -240701185

UID EXPERIMENT 5

Task Analysis and User Flow

System Title:

Online Doctor Appointment Booking System

Aim

To perform Task Analysis and design the User Flow for an Online Doctor Appointment Booking System.

Introduction

User Interface Design focuses on improving user experience by understanding how users interact with a system.
Task Analysis and User Flow are important techniques used to design user-friendly systems.

The Online Doctor Appointment Booking System allows patients to book appointments with doctors through an online platform, reducing manual work and saving time.

Task Analysis

Definition

Task Analysis is the process of breaking down user interactions into smaller steps to understand how users achieve their goals and to identify problems in the system.

Key Aspects of Task Analysis

- Identifying user goals
- Breaking tasks into step-by-step actions
- Finding user difficulties
- Improving system requirements

System Description

The Online Doctor Appointment Booking System allows patients to:

- Register and login
- Search doctors by specialization
- Select available time slots
- Book appointments
- Make online or offline payment
- Track or cancel appointments

Users of the System

- Patients
- Doctors
- Admin

Main User Goal

To successfully book and manage doctor appointments online.

Main Tasks Performed by Patient

1. Open application
2. Login or Register
3. Search for doctor
4. Select doctor
5. Choose date and time
6. Enter patient details
7. Choose payment method
8. Confirm appointment
9. Track or cancel appointment

Detailed Task Breakdown

Task 1: Registration / Login

Steps:
• Open the application
• Click on Register (if new user)

- Enter personal details
- Create password
- Login to account

Possible Issues:
- Password errors
- OTP delay
- Complex registration form

Task 2: Search and Select Doctor

Steps:
- Select specialization
- Filter by location
- View doctor list
- Check doctor profile

Possible Issues:
- Too many search results
- Unclear availability

Task 3: Book Appointment

Steps:
- Select doctor
- Choose date
- Select available time slot
- Enter patient details
- Confirm booking

Possible Issues:
- Slot unavailable
- Slow loading

Task 4: Payment Process

Steps:
• Choose payment method

- Online Payment

- Pay at Hospital
  • Complete payment
  • Receive confirmation

Possible Issues:
• Payment failure
• No confirmation message

Functional Requirements

• User authentication system
• Doctor search feature
• Appointment scheduling system
• Payment gateway integration
• Appointment tracking

Non-Functional Requirements

• Fast response time
• Secure data handling
• Easy navigation
• Mobile compatibility

User Flow

Definition

User Flow represents the steps users take from entering the system to completing a task.

User Flow for Online Doctor Appointment Booking System

Start → Open App → Login/Register → Account Exists? →
Yes → Search Doctor
No → Register → Login → Search Doctor →
Select Specialization → Select Doctor → View Details →
Select Date → Select Time Slot → Enter Patient Details →
Choose Payment Method → Online Payment? →
Yes → Make Payment → Confirmation
No → Direct Confirmation →
Track / Cancel Appointment → End

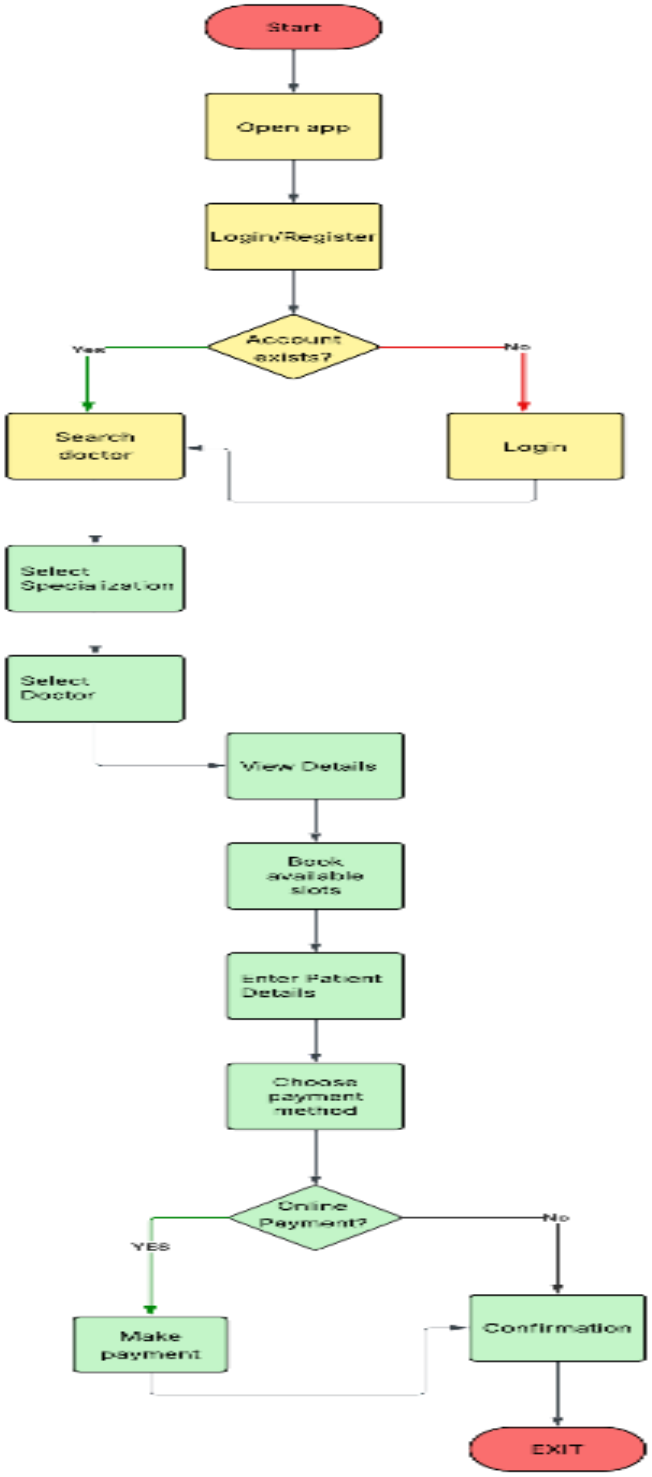
Start
Open app
Login/Register
Account exists?
Yes
No
Search doctor
Login
Select Specialization
Select Doctor
View Details
Book available slots
Enter Patient Details
Choose payment method
Online Payment?
YES
No
Make payment
Confirmation
EXIT

Conclusion

Task Analysis helps in understanding user activities and improving system usability.
User Flow provides a clear navigation path from start to completion.

The Online Doctor Appointment Booking System ensures convenience, reduces hospital crowding, and improves service efficiency.

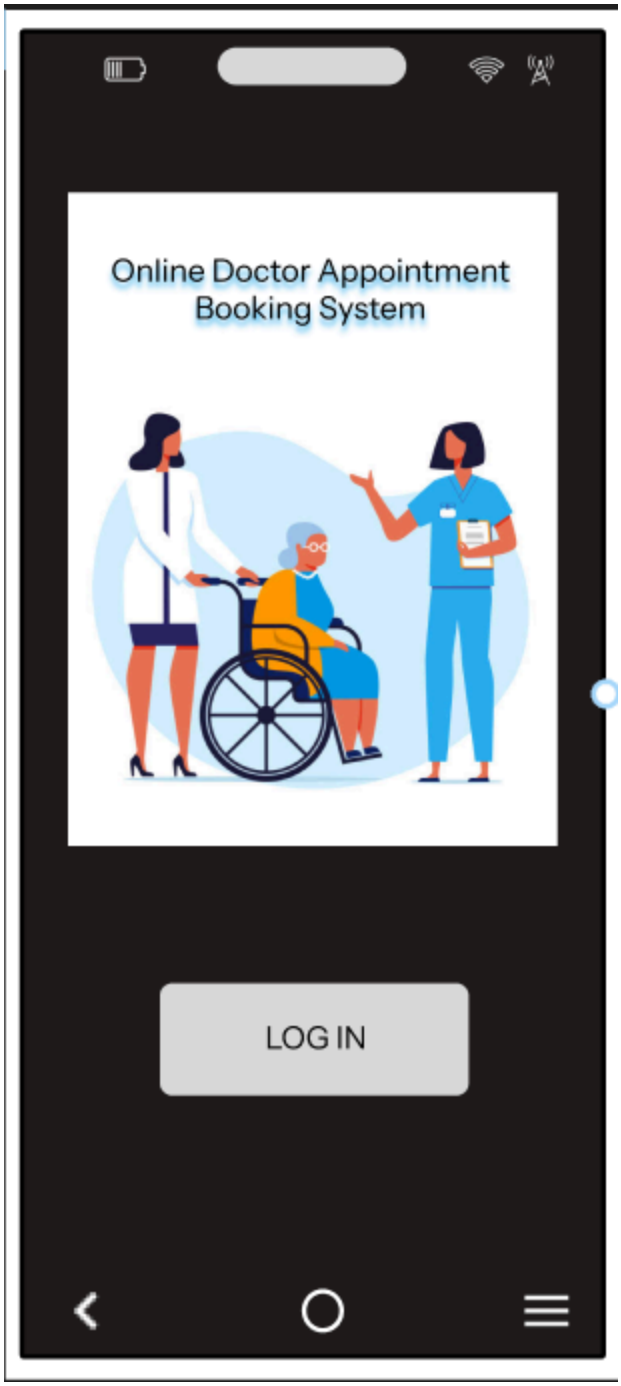
Online Doctor Appointment
Booking System
LOG IN

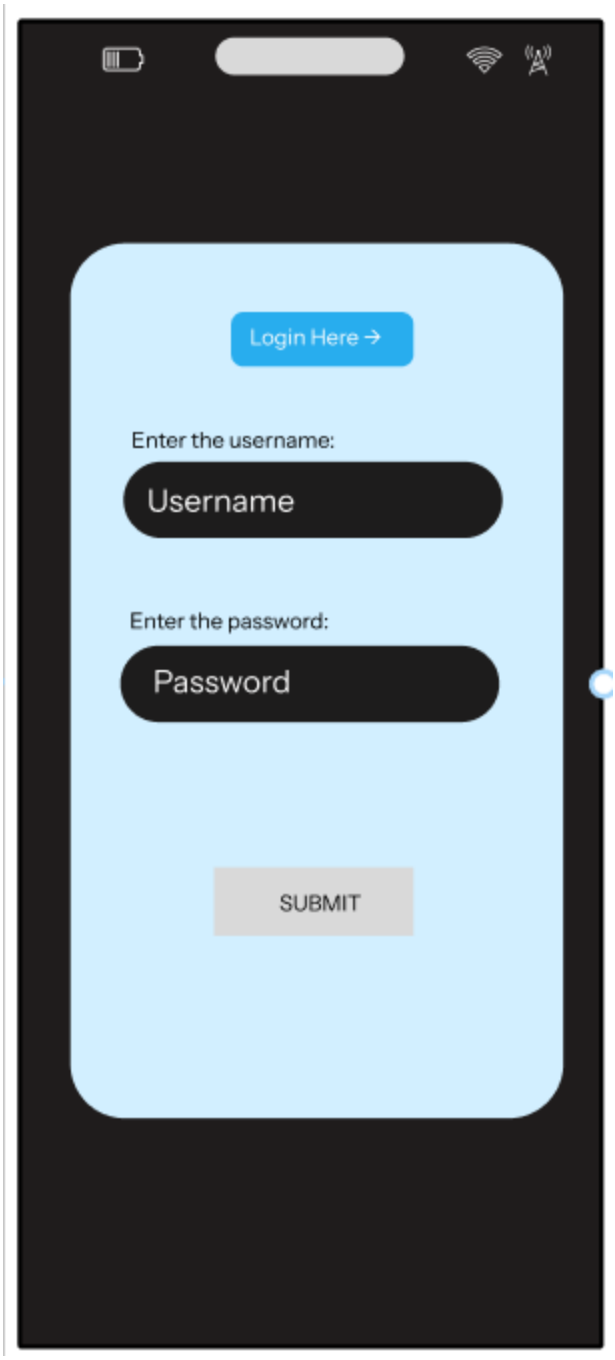
Login Here →
Enter the username:
Username
Enter the password:
Password
SUBMIT

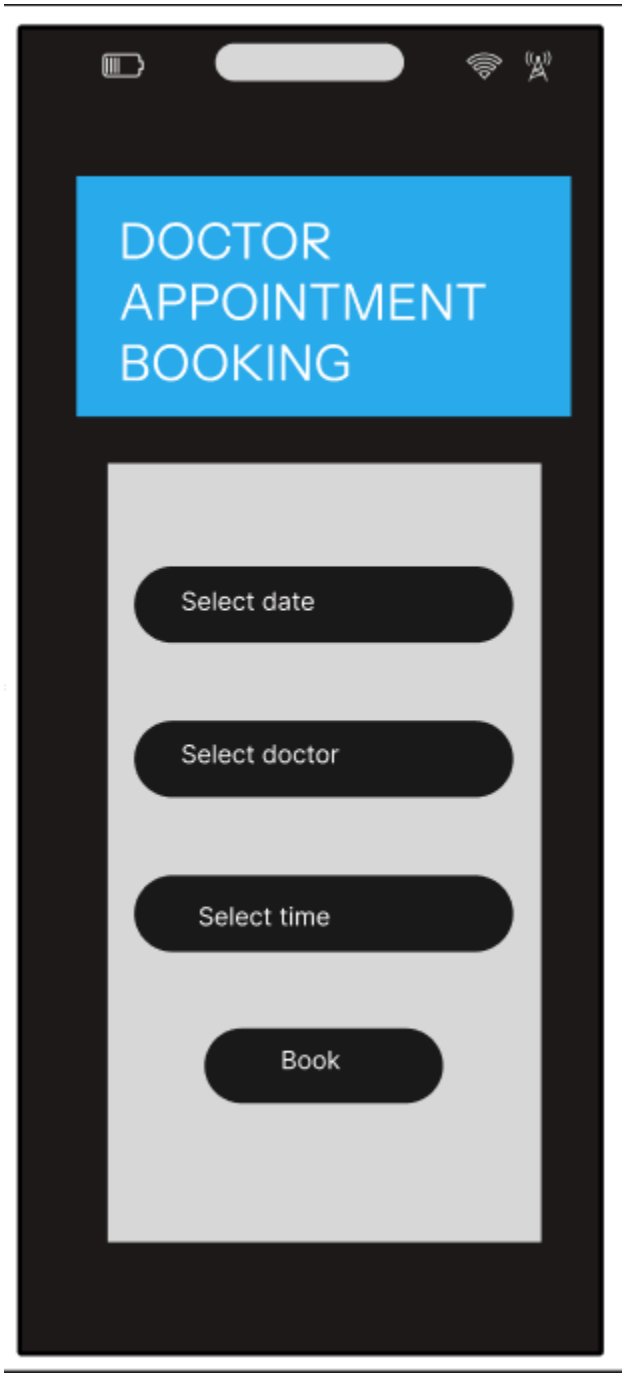
DOCTOR
APPOINTMENT
BOOKING
Select date
Select doctor
Select time
Book